

Salve Puella

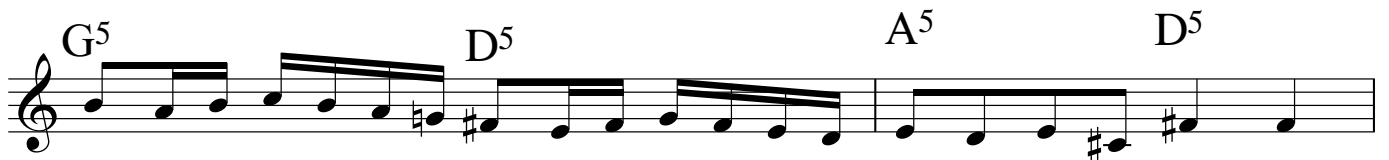
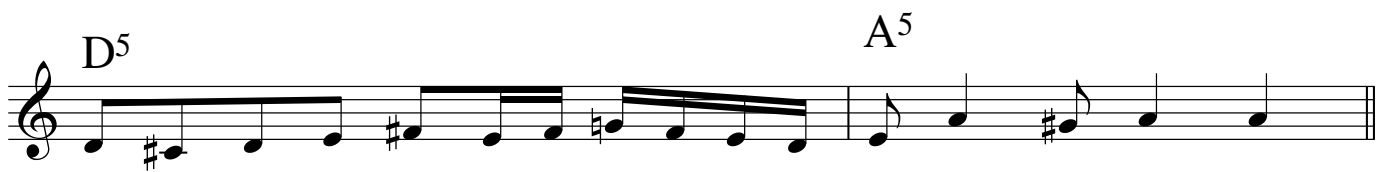
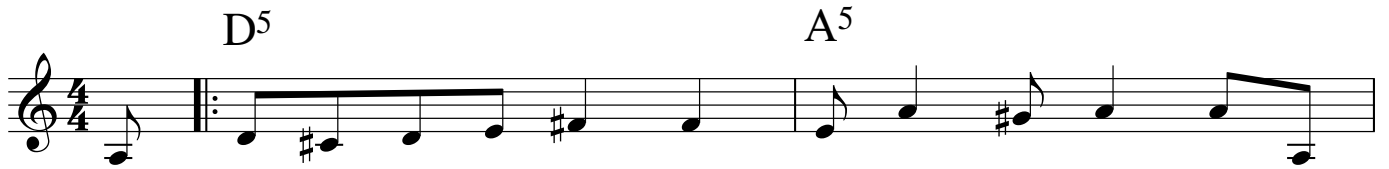

Thema 2x

Solos über 1. Teil

2. Teil als Cue, dann Solist oder Thema (2x)

Salve Puella

[Unnamed (treble staff)]

Thema 2x

Solos über 1. Teil

2. Teil als Cue, dann Solist oder Thema (2x)